

**Subject:** V Cameron - 43 Albert street, Hamilton East - Boundary offset Survey for house extensions  
**From:** Dave McCracken <DaveM@cheal.co.nz>  
**Date:** 08/07/2025, 1:09 PM  
**Attachments:** AceSFA-T&Cs+HazID.pdf (167.71 KB), AceSFA-T&Cs+HazID.pdf (168 KB)  
**To:** "martin@cameron.co.nz" <martin@cameron.co.nz>  
**Cc:** Debbie Broadfield <Debbie.Broadfield@cheal.co.nz>

Good afternoon Martin and Victoria,  
 Following our recent discussion, please see below our estimate to complete a Boundary Offset Survey for house extensions at 43 Albert Street, Hamilton East (Lot 6 DP 16960).

**Scope of Works**

The boundary off set survey works include data search for cadastral plans of the area, field survey to locate old survey marks, calculate to the boundaries, place pegs at a known offset from the boundary as required and mark with painted stakes. At completion provide survey plan and certificate. Pegs to be offset pegs generally as marked in red on the plan below. The exact location will be dependent on where the site is clear of vegetation.

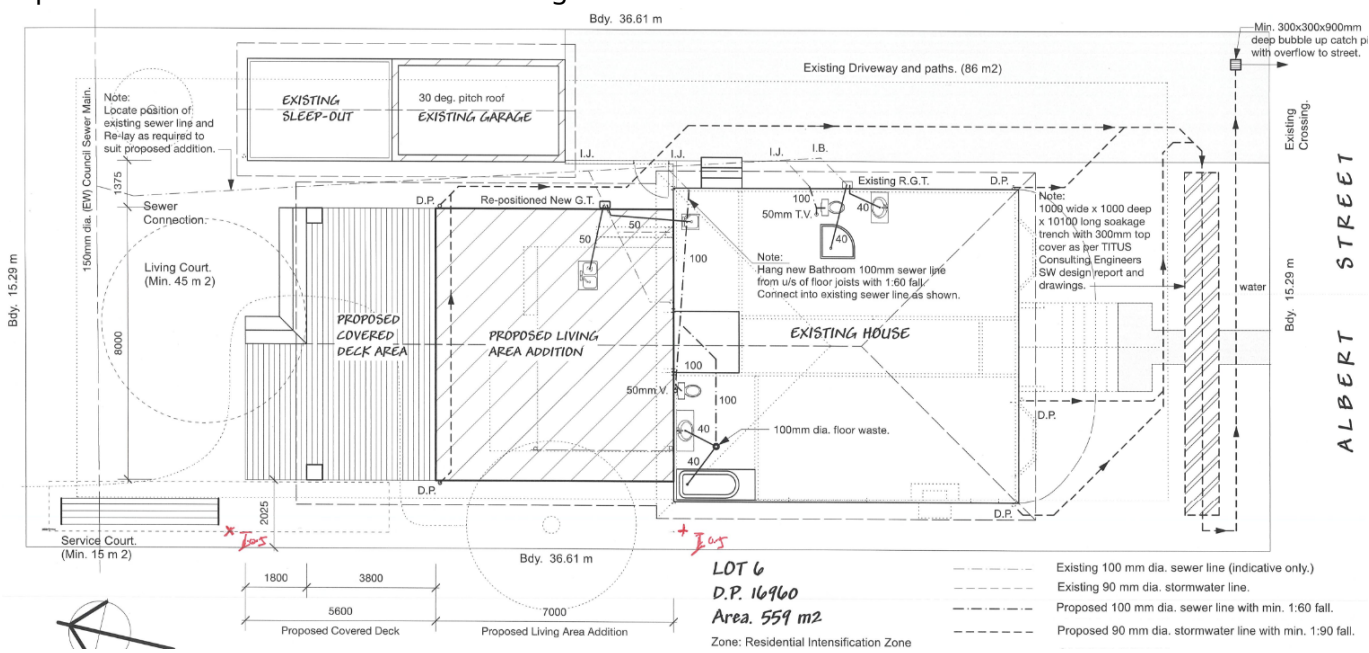

**Cost**

Our estimated costs (excluding GST and disbursements) are as follows:

Item	Description	Cost excl GST
1	Boundary offset Survey to place boundary offset pegs for house extension, Prepare Survey plan and certificate and forward copy to client.	\$1,650 – 2,000

**Timeframe for Completion**

Pending acceptance of our fees and terms we can organise a field party to complete the fieldwork next 5- 10 working days at a time to suit you.

Should this fee proposal be acceptable to you, please read our attached Terms and Conditions and **FORWARD** this email either back to the original sender or to [info@cheal.co.nz](mailto:info@cheal.co.nz) together with your authorisation to complete the job as per the above scope and price.

For legal purposes please also provide the following details:

Company Name (in full)	
Site Address	
Invoice Address (in full)	
Work Phone Number	
Mobile Phone Number	
Contact Email Address	

### Health and Safety

To ensure our employees are working in a safe environment, please specify if you have any hazards on your property in the form attached to this email (i.e. dogs/livestock/unstable ground/plant/machinery).

**Please note that this proposal is valid for thirty days from the date of this document.**

Please do not hesitate to contact the writer if you have any queries.

Kind Regards

**Dave McCracken**

**Registered Professional Surveyor | Principal  
Cheal Consultants Ltd**

P: +64 7 858 4564 | M: +64 274 936 918

E: [DaveM@cheal.co.nz](mailto:DaveM@cheal.co.nz)

50 Church Road, Pukete, Hamilton

PO Box 41,

Waikato Box Lobby,

Hamilton 3240

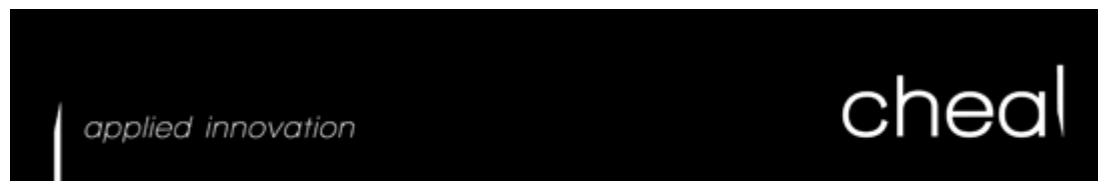

[cheal.co.nz](http://cheal.co.nz)

**CAUTION!!** This message contains information that is confidential and may be subject to legal privilege. If you are not the intended recipient, you must not peruse, use, disseminate, distribute or copy this message. If you have received this message in error, we apologise and ask that you notify us immediately and destroy the message from all locations. We do not accept responsibility for any changes to this email or its attachments.

— Attachments: —

AceSFA-T&Cs+HazID.pdf

168 KB